

Scrub plan.

PLAN SHOWING THE PROPOSED RESIDENTIAL BUILDING IN PLOT NO 24 A, SNO 341 PL & 341/1 PL, KAMBAN NAGAR & KAMBAN NAGAR A MADHAVARAM VILLAGE, MADHAVARAM TOWNSHIP SAIDAPET TALUK, G R DISTRICT.

SCHEDULE OF JOINERY

D	DOOR	3'0" x 7'0" (91x210)
D	DOOR	2'6" x 7'0" (75x210)
W	WINDOW	4'0" x 4'0" (120x120)
V	VENTILATOR	2'0" x 1'10" (60x30)
CB	CUB BOARD	

LEGEND

PROPOSED	
ROAD	
BOUNDARY	

A 1/4134/92
17/4/92

Planning Form No. BY
APPROVED
MRS. D. KANNIBAI
SUBJECT TO THE CONDITIONS IN THIS OFFICE LETTER.
No. A1/4134/92 Date 10-2-92
FOR MEMBER SECRETARY
MADRAS METROPOLITAN
DEVELOPMENT AUTHORITY
MADRAS - 600 008.

TOTAL AREA OF THE SITE
1200 SQFT (111.50 SQM)
TOTAL PLINTH AREA OF THE
PROPOSED BUILDING
526.50 SQFT (49 SQM)

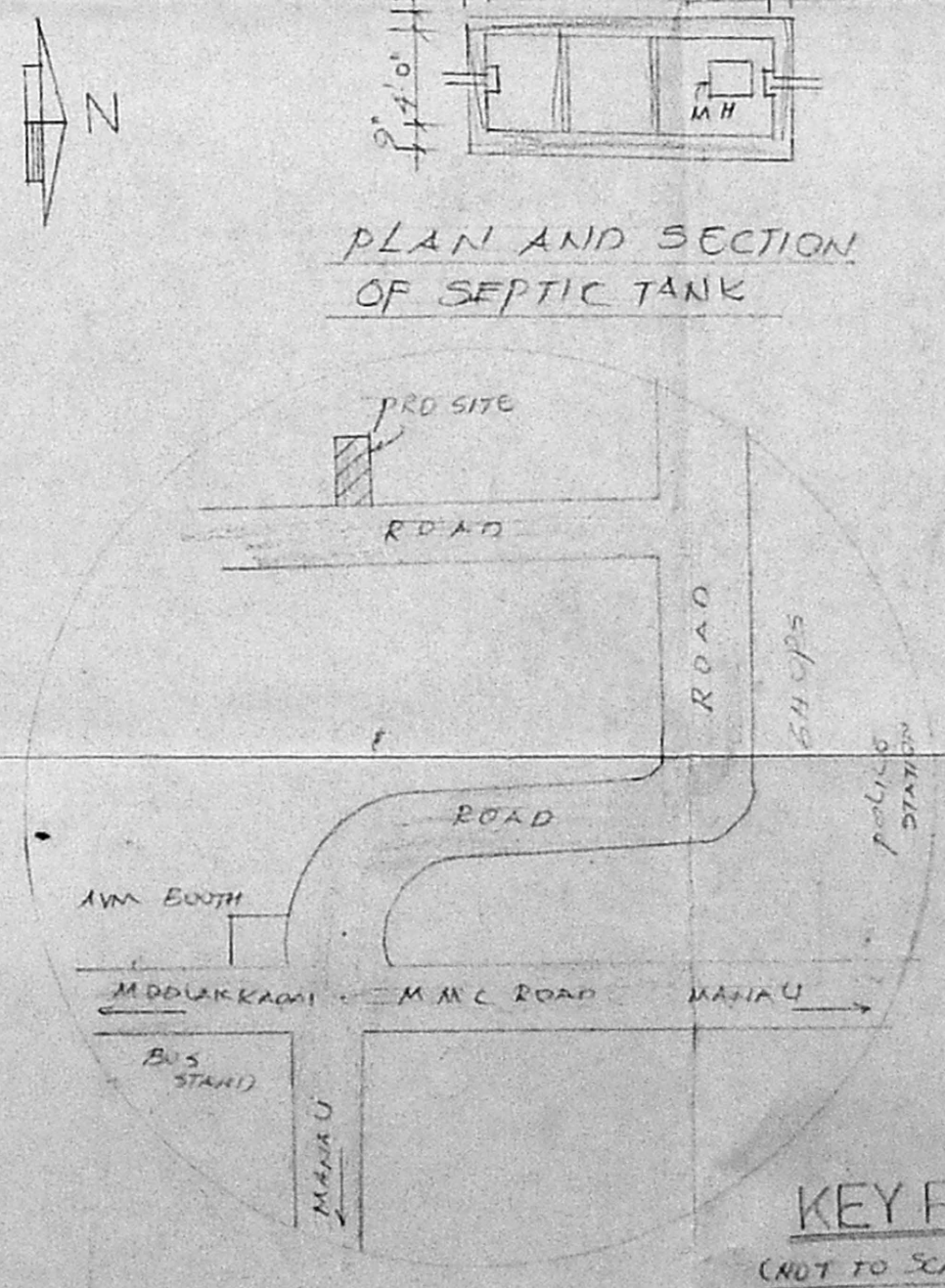
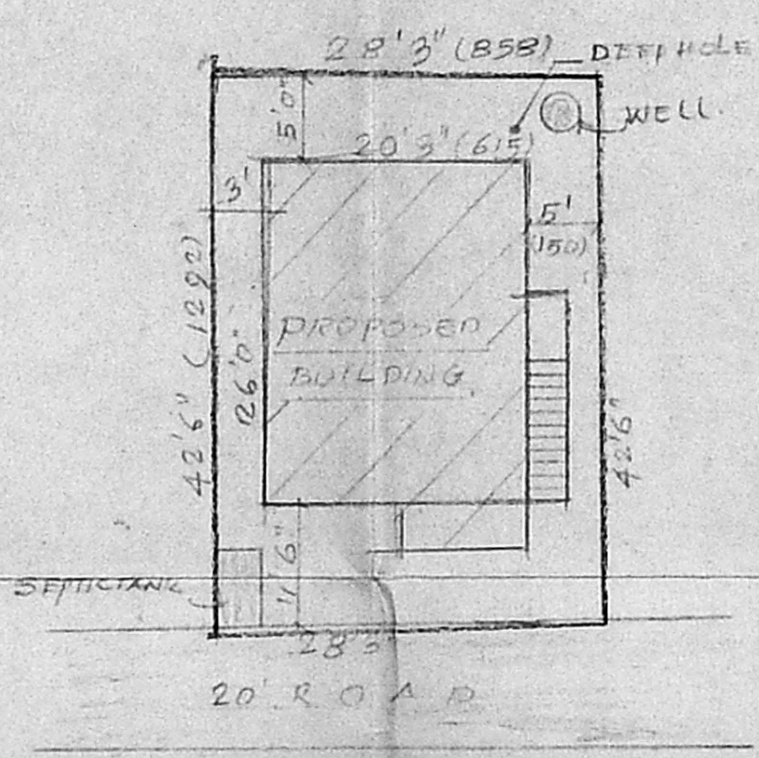
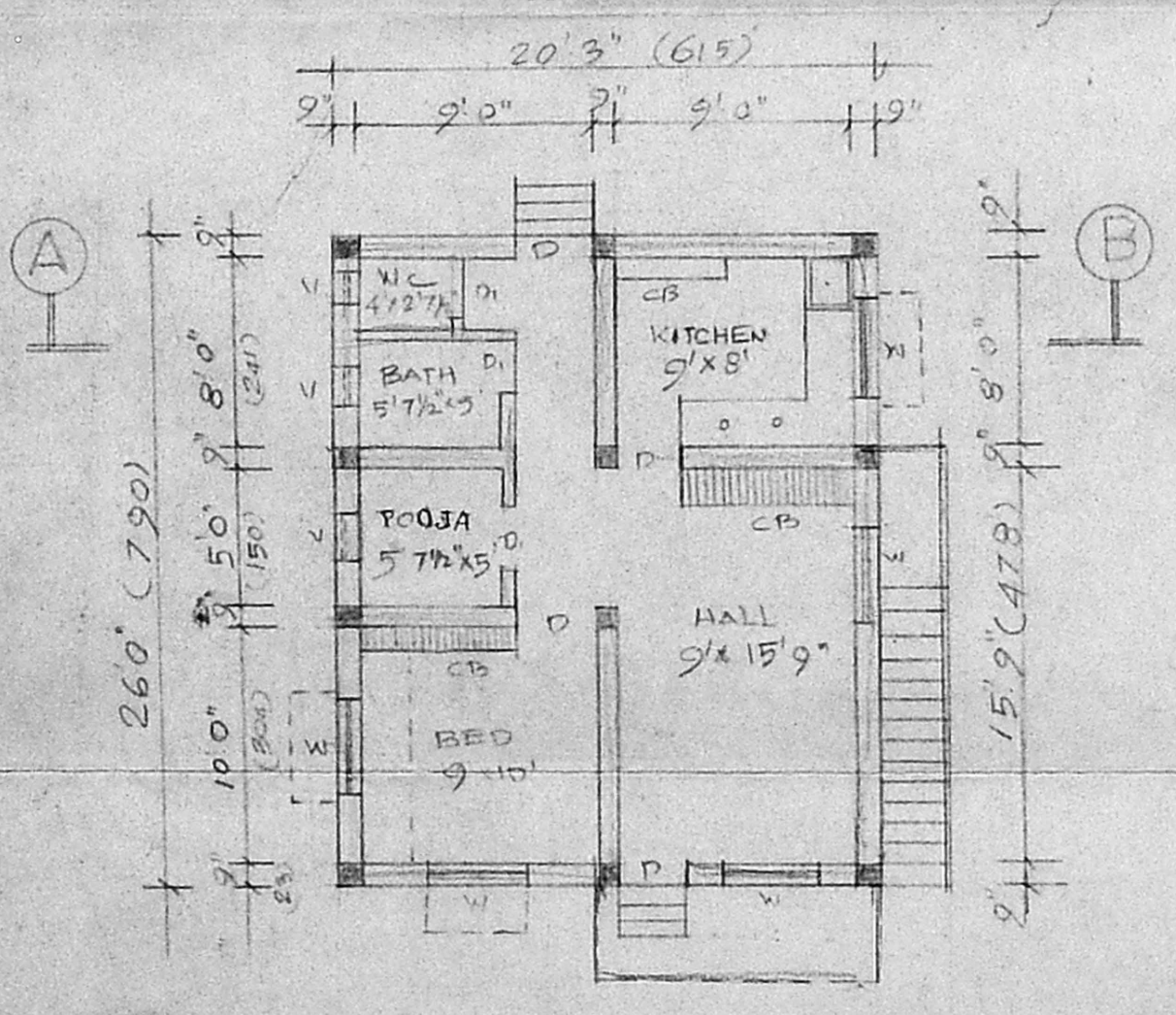
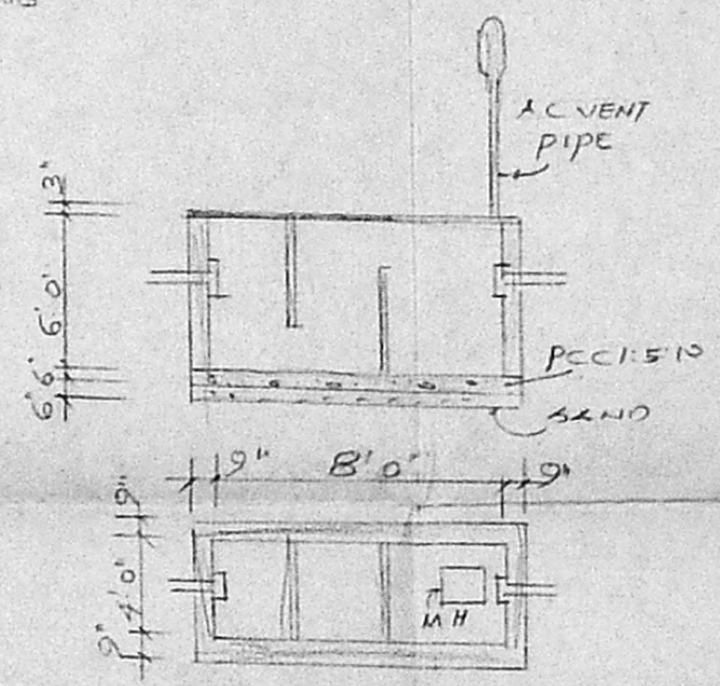
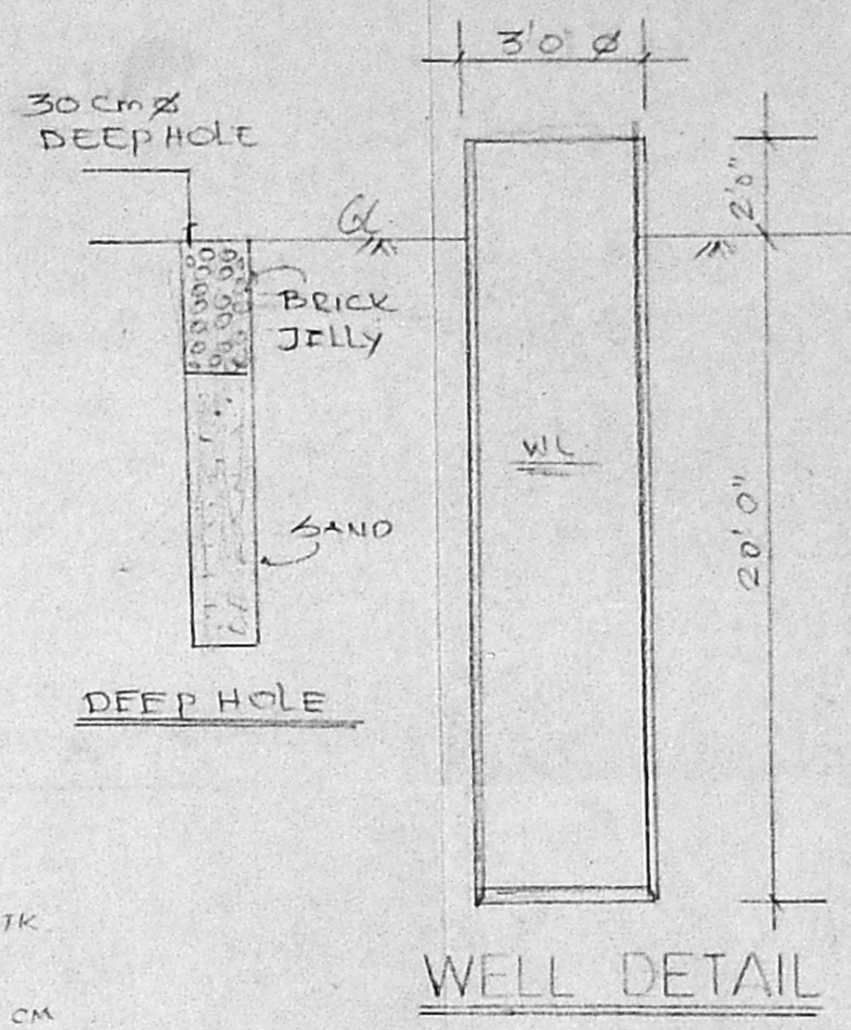
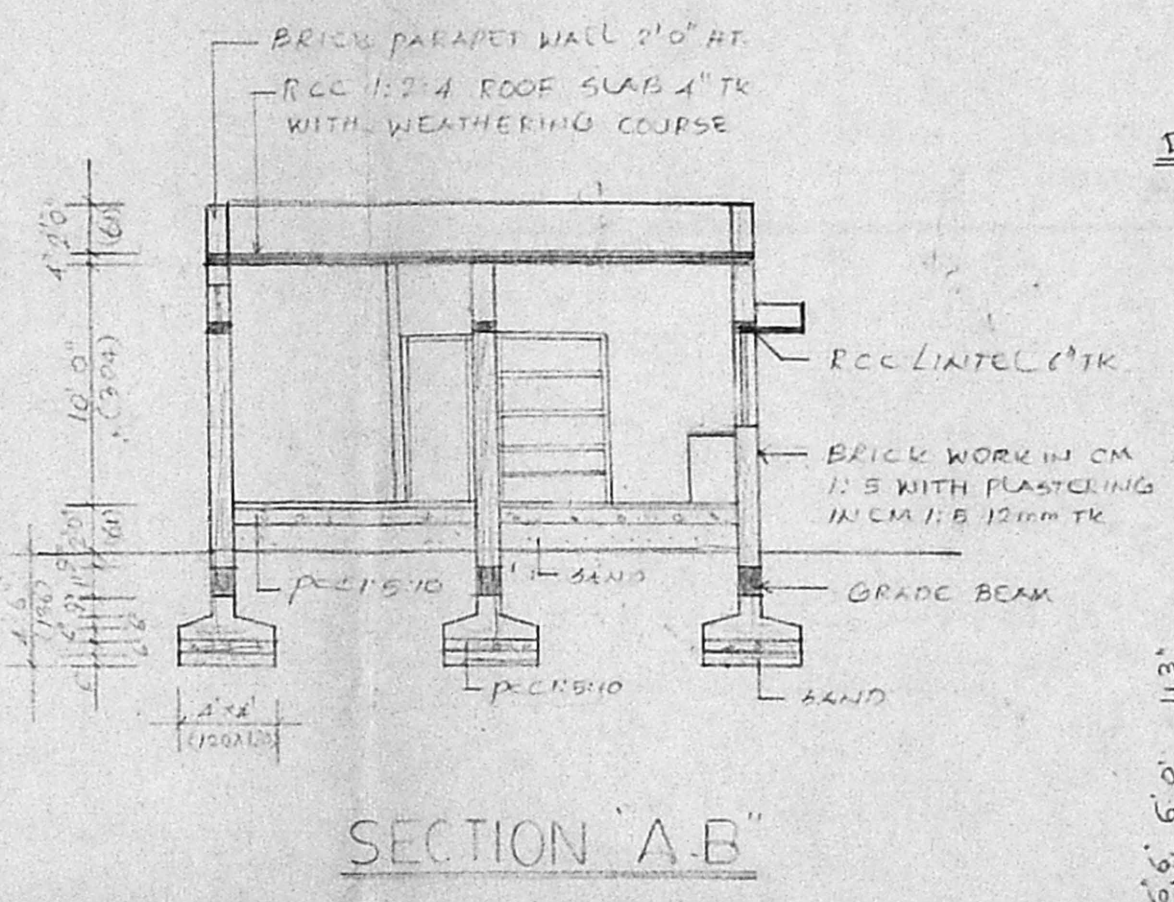
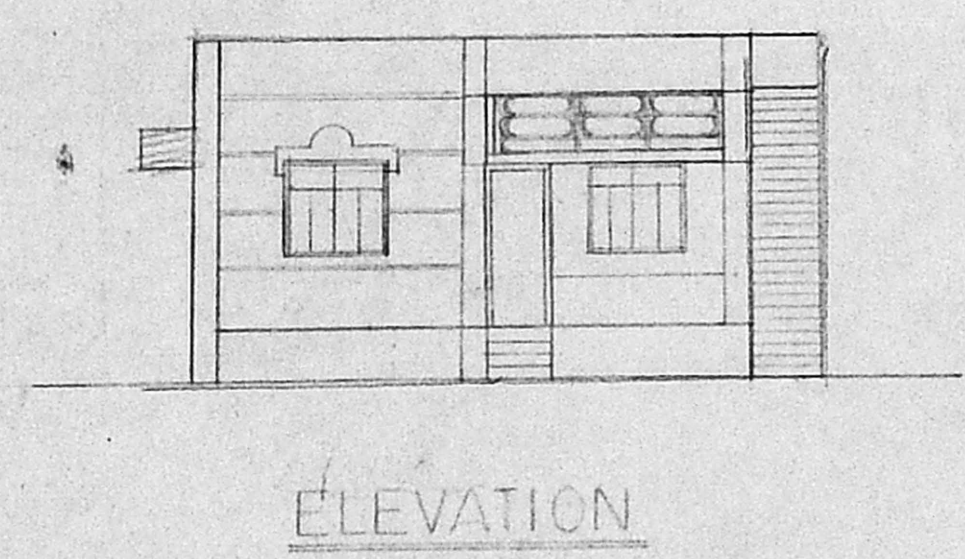

D. Kannibai
OWNER

Boobala Krishnan, S.C.
Licenced Surveyor,
54, Thiruvalluvar Street
Chinna Sekkadu,
Manali Madras - 68
LICENCED SURVEYOR